VISIT…

LANZAROTE Caliente.COM

# SCREAM & SHOUT

Words and Music by WILL ADAMS,
JEF MARTENS and JEAN BAPTISTE KOUAME

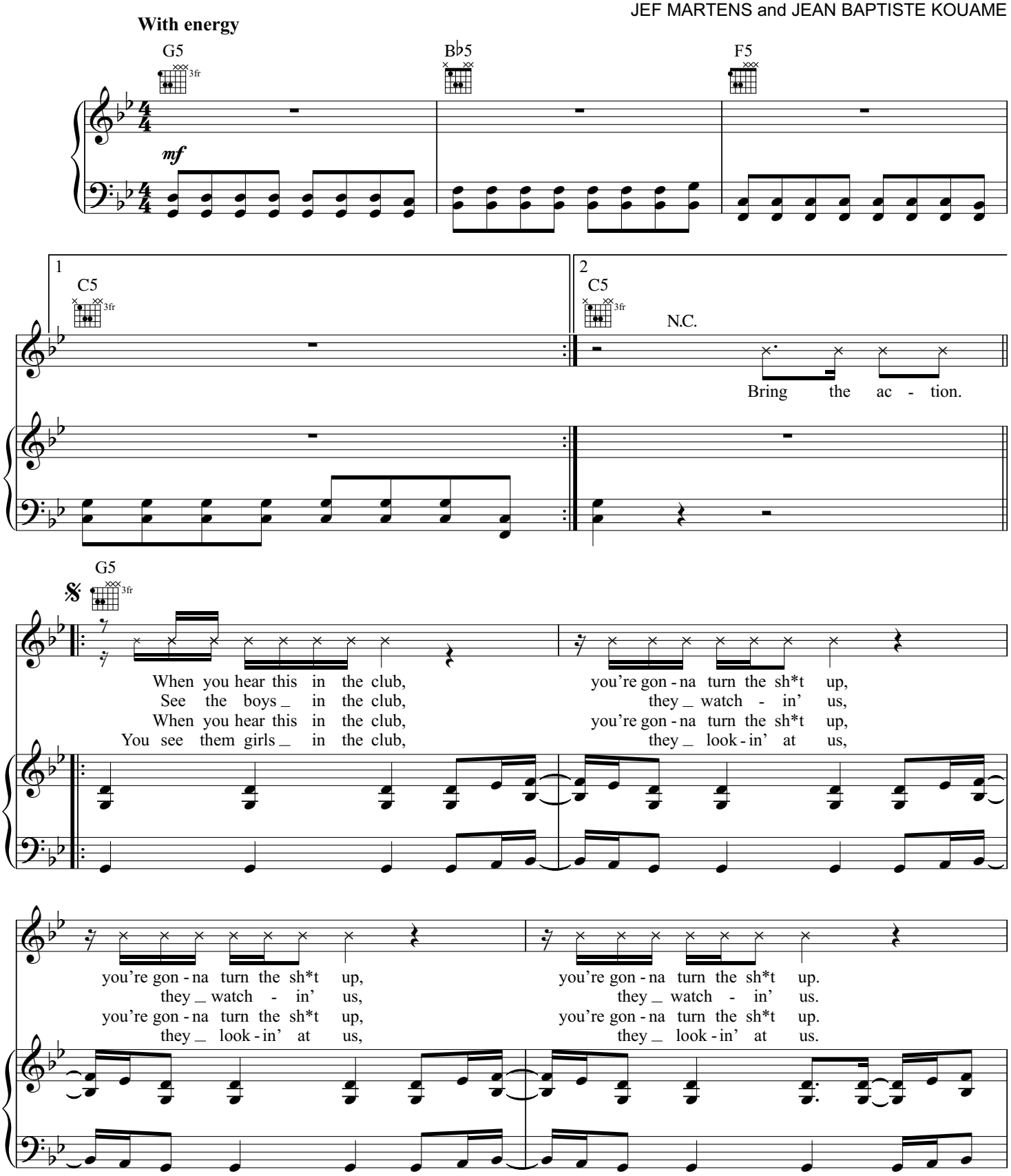


Copyright © 2012 BMG Sapphire Songs, I Am Composing LLC, Musicallstars BV and Lord Pharaoh JB Music
All Rights for BMG Sapphire Songs and I Am Composing LLC Administered by BMG Rights Management (US) LLC
All Rights for Musicallstars BV Administered by Sony/ATV Music Publishing LLC, 8 Music Square West, Nashville, TN 37203
All Rights for Lord Pharaoh JB Music Administered by Kobalt Songs Music Publishing
All Rights Reserved Used by Permission

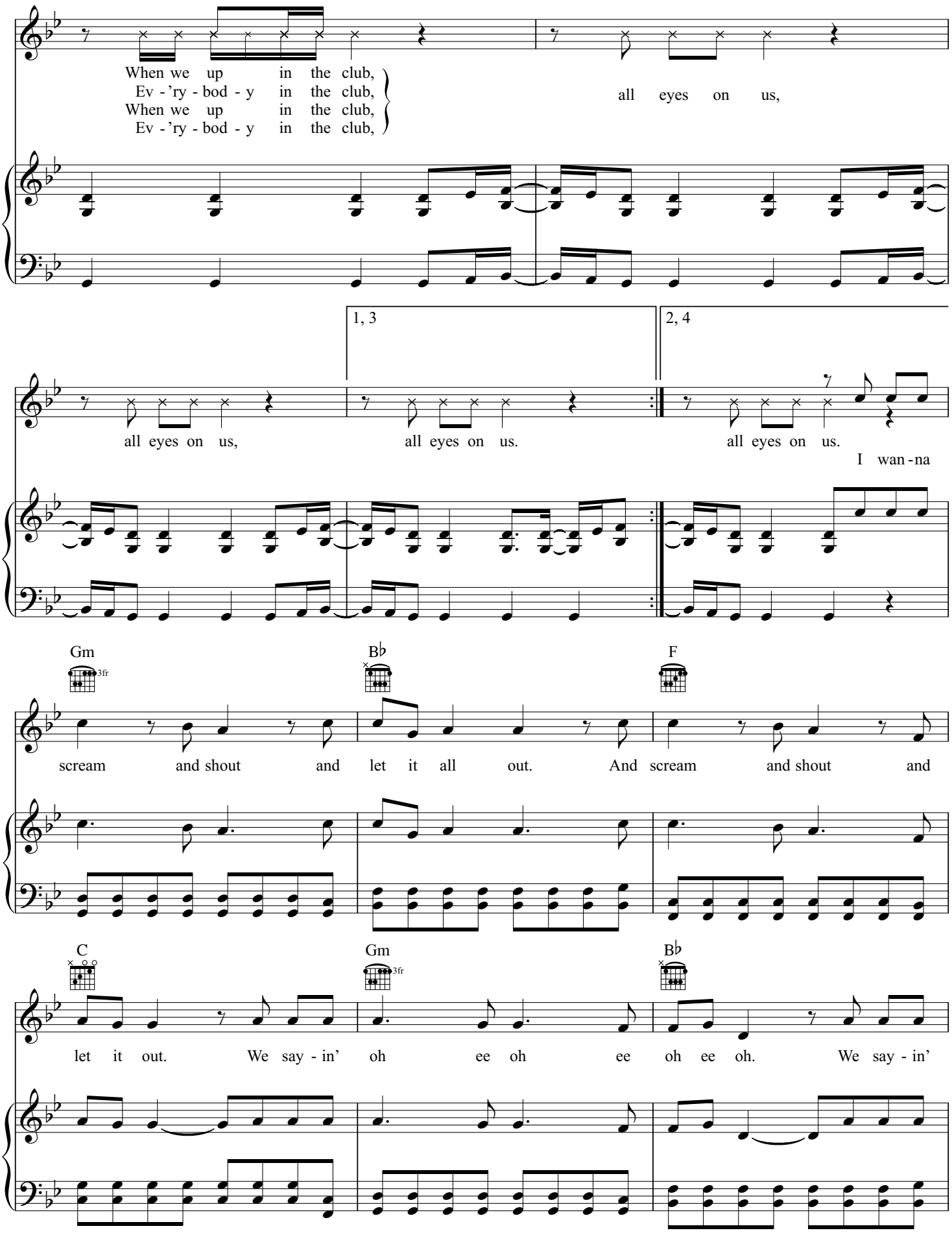
When we up in the club,
Ev - 'ry - bod - y in the club,
When we up in the club,
Ev - 'ry - bod - y in the club,
all eyes on us,
1, 3
2, 4
all eyes on us,
all eyes on us.
all eyes on us.
I wan - na
Gm
3fr
B♭
F
scream and shout and let it all out. And scream and shout and
C
Gm
3fr
B♭
let it out. We say - in' oh ee oh ee oh ee oh. We say - in'

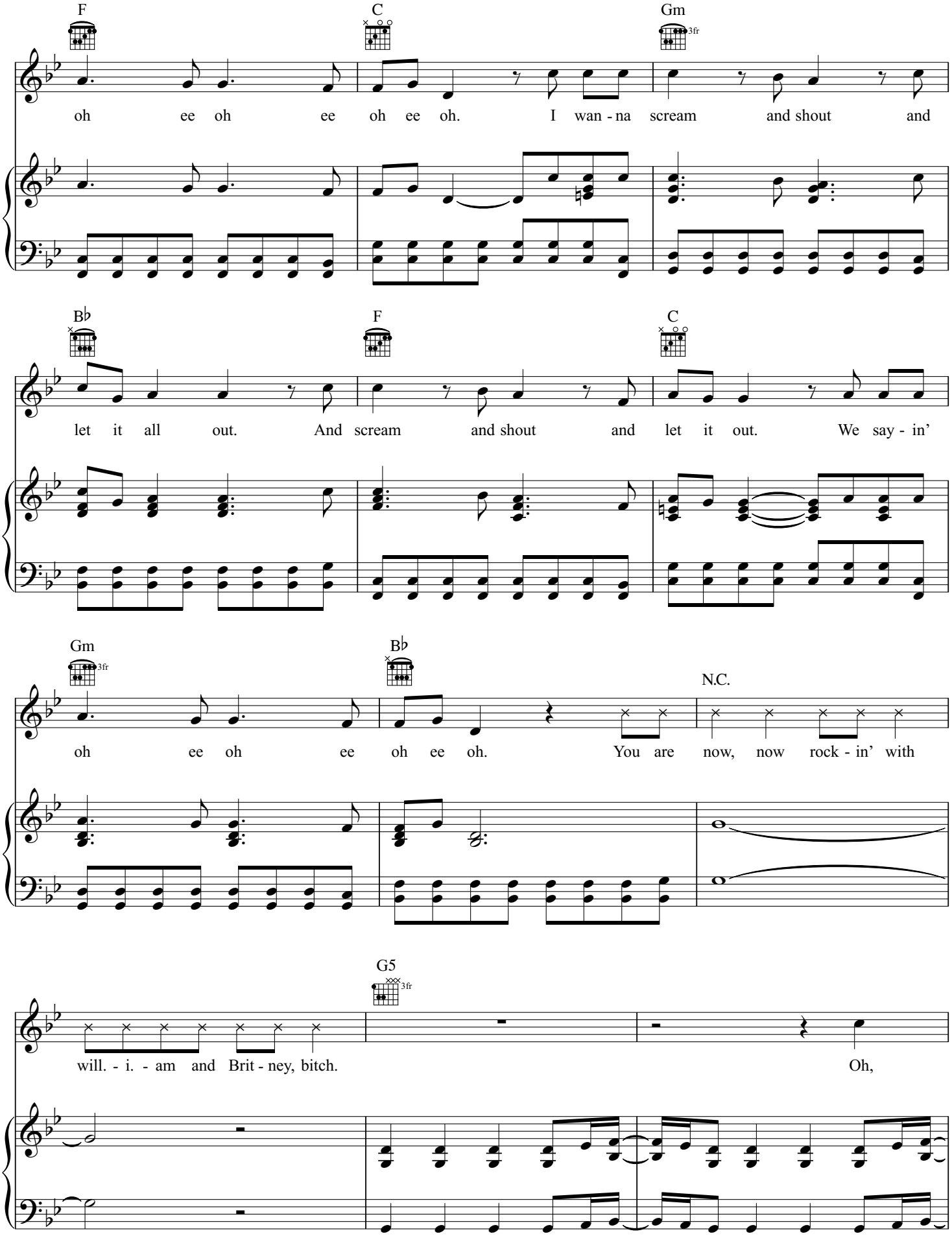
F
C
Gm
3fr
oh ee oh ee oh ee oh. I wan - na scream and shout and
B♭
F
C
let it all out. And scream and shout and let it out. We say - in'
Gm
3fr
B♭
N.C.
oh ee oh ee oh ee oh. You are now, now rock - in' with
G5
3fr
will. - i. - am and Brit - ney, bitch. Oh,

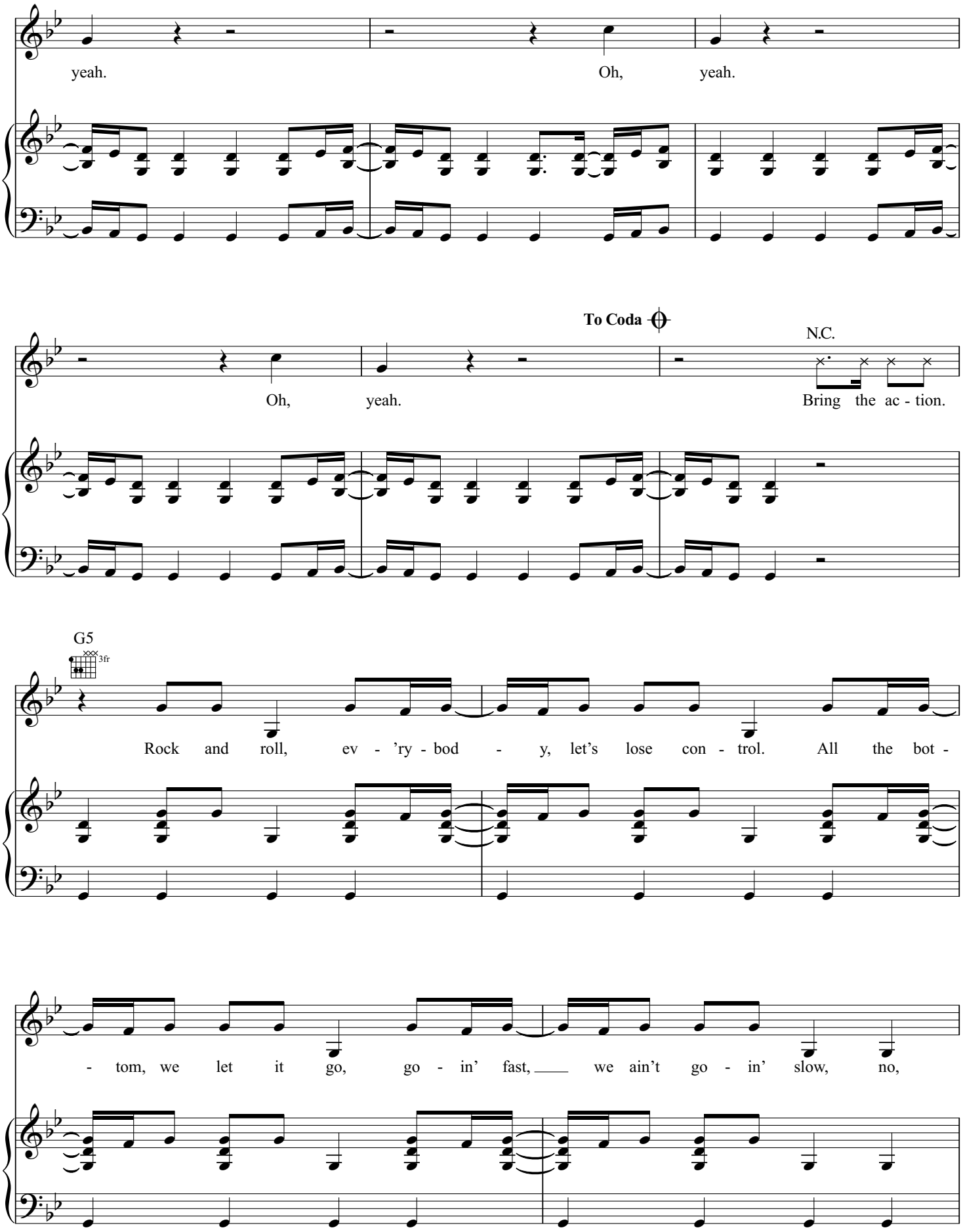
yeah.
Oh, yeah.
To Coda
N.C.
Oh, yeah.
Bring the ac - tion.
G5
3fr
Rock and roll, ev - 'ry - bod - y, let's lose con - trol. All the bot -
- tom, we let it go, go - in' fast, we ain't go - in' slow, no,

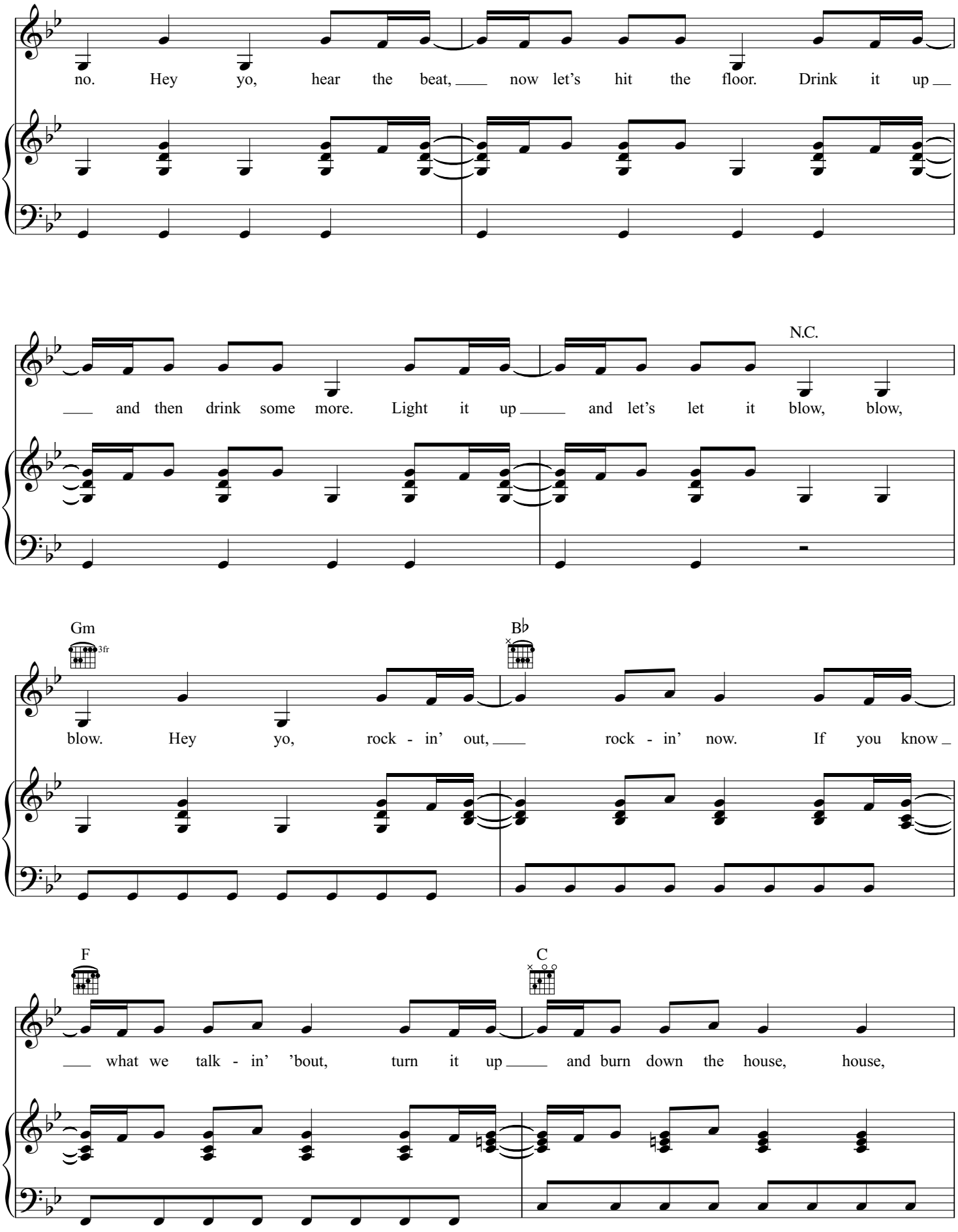
no. Hey yo, hear the beat, now let's hit the floor. Drink it up
and then drink some more. Light it up and let's let it blow, blow,
N.C.
Gm
3fr
B♭
blow. Hey yo, rock - in' out, rock - in' now. If you know
F
C
what we talk - in' 'bout, turn it up and burn down the house, house,

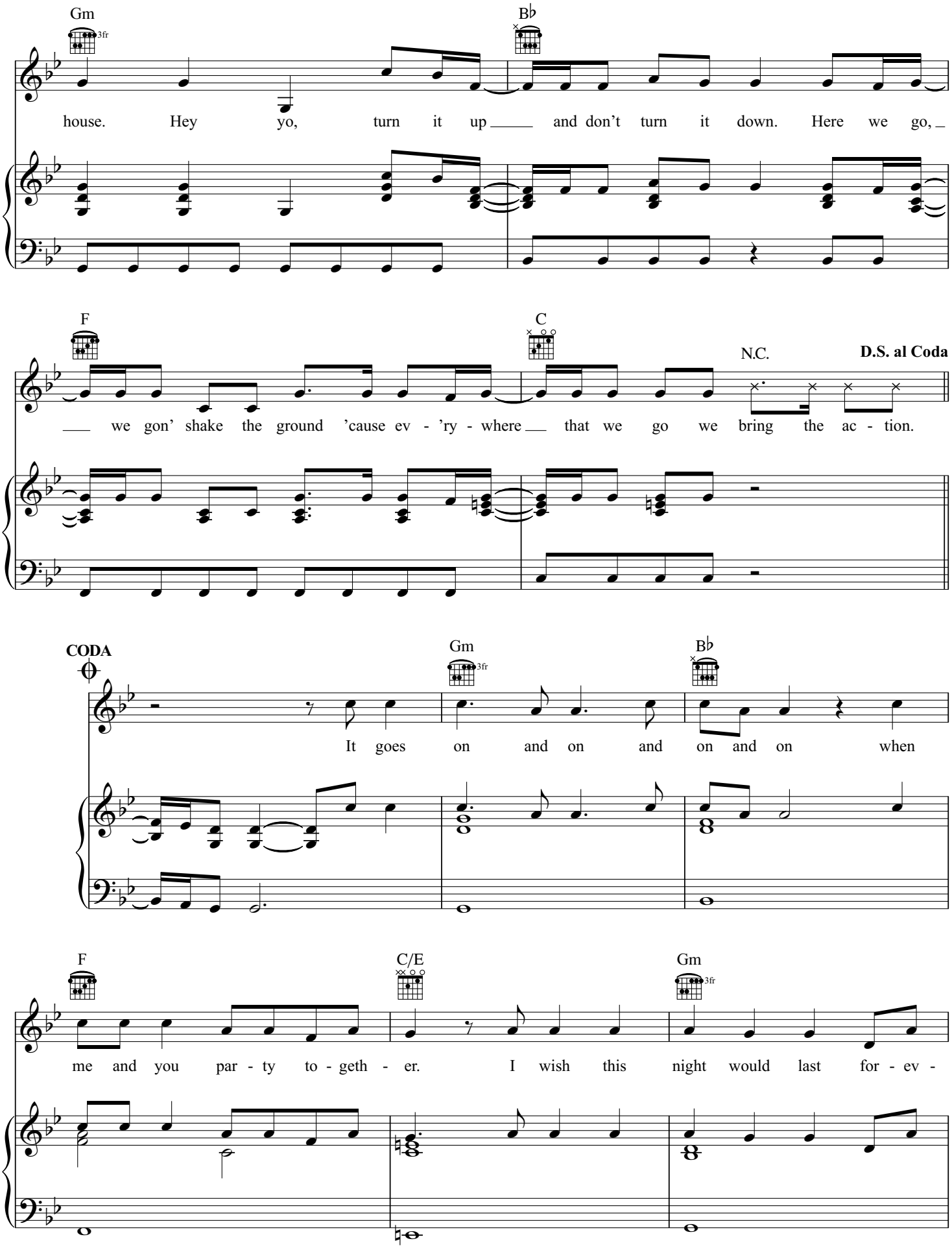
Gm
3fr
B♭
house. Hey yo, turn it up and don't turn it down. Here we go,
F
C
N.C.
D.S. al Coda
we gon' shake the ground 'cause ev - 'ry - where that we go we bring the ac - tion.
CODA
Gm
3fr
B♭
It goes on and on and on and on when
F
C/E
Gm
3fr
me and you par - ty to - geth - er. I wish this night would last for - ev -

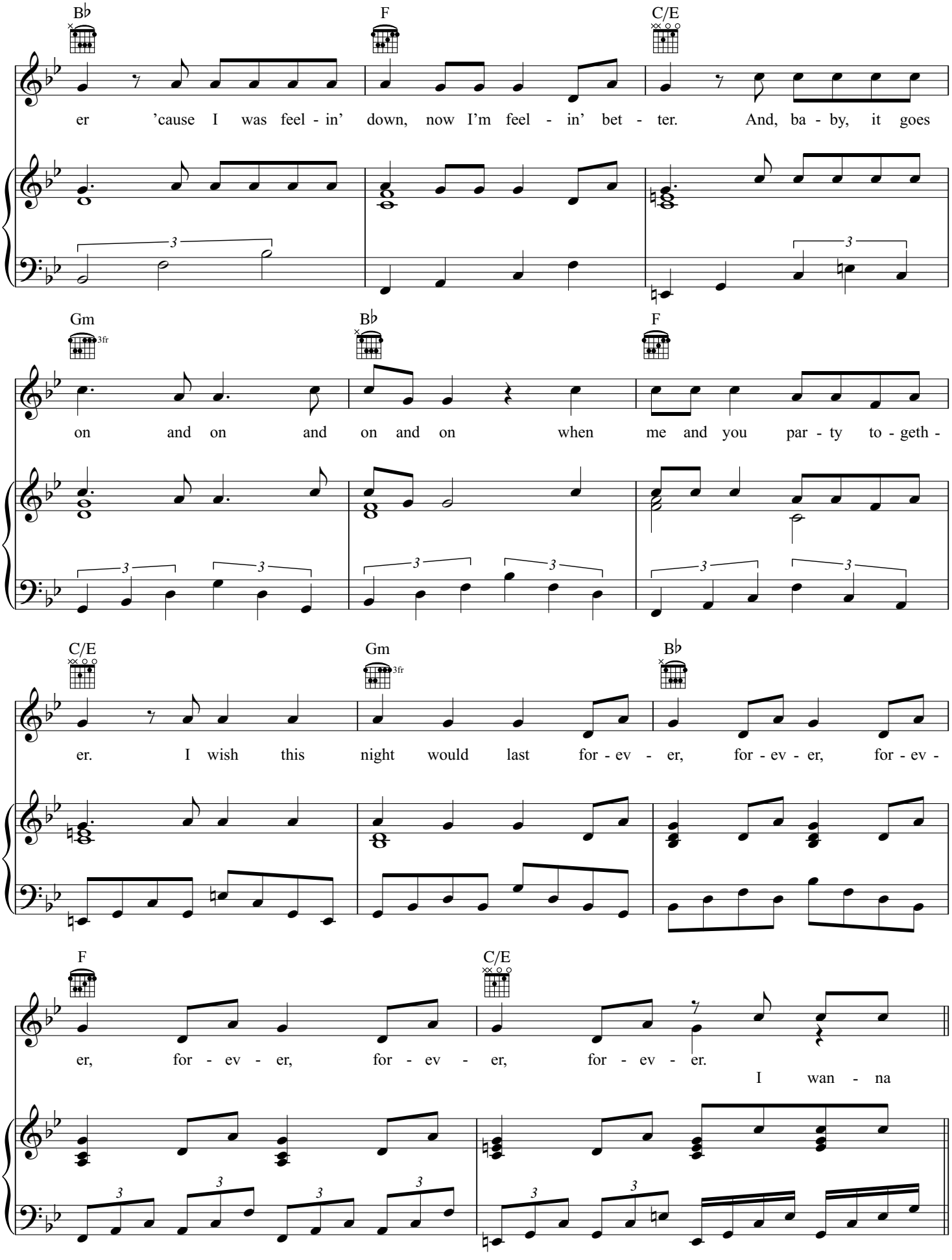
B♭
F
C/E
er 'cause I was feel - in' down, now I'm feel - in' bet - ter. And, ba - by, it goes
Gm
3fr
B♭
F
on and on and on and on when me and you par - ty to - geth -
C/E
Gm
3fr
B♭
er. I wish this night would last for - ev - er, for - ev - er, for - ev -
F
C/E
er, for - ev - er, for - ev - er, for - ev - er.
I wan - na

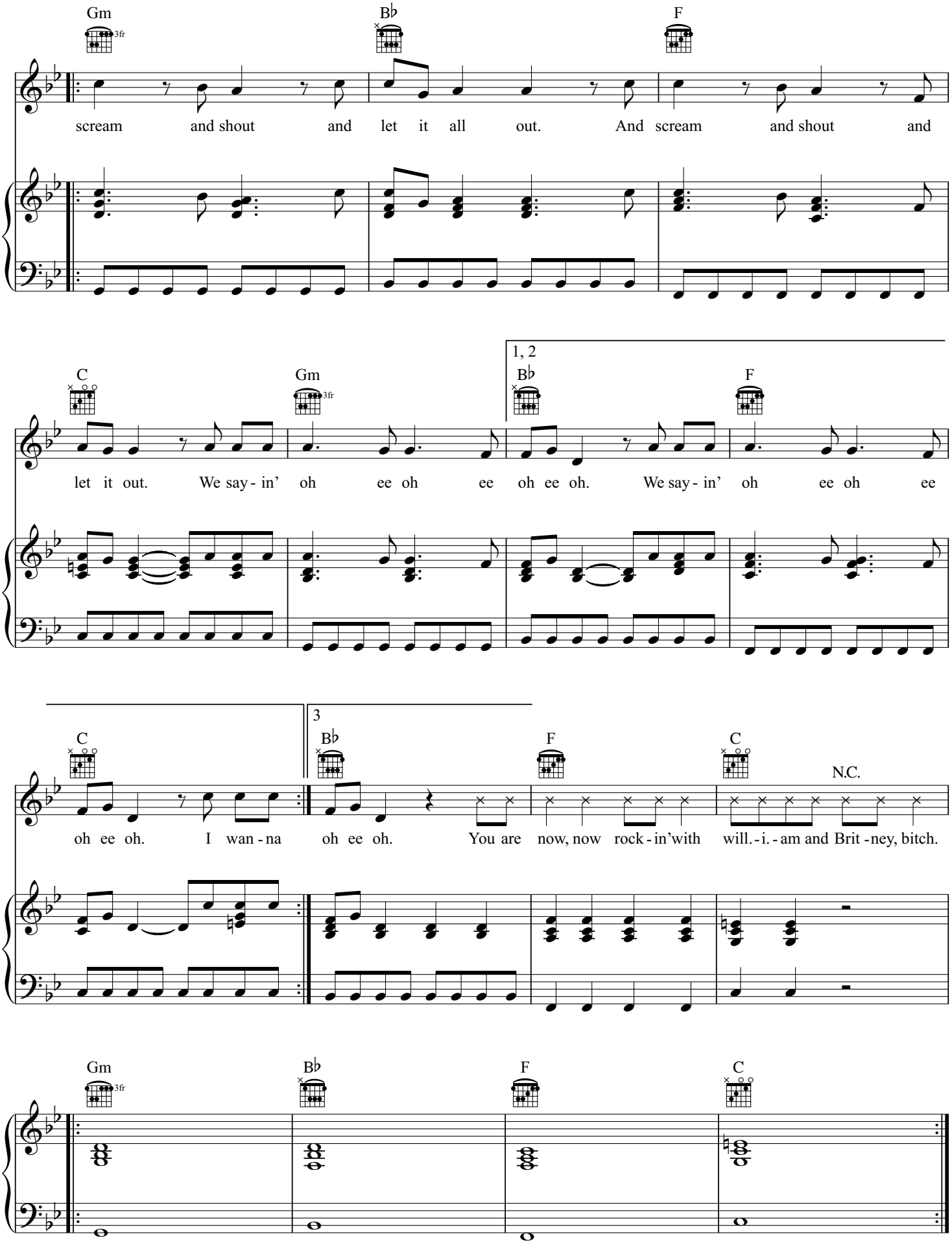
Gm
3fr
B♭
F
scream and shout and let it all out. And scream and shout and
C
Gm
3fr
1, 2
B♭
F
let it out. We say - in' oh ee oh ee oh ee oh. We say - in' oh ee oh ee
C
3
B♭
F
C
N.C.
oh ee oh. I wan - na oh ee oh. You are now, now rock - in'with will. - i. - am and Brit - ney, bitch.
Gm
3fr
B♭
F
C